

Below you can find out about the new functions and changes. More new functions with full text and webpages update will be published in May this year.

## Selection of new functions and changes in the "small" update

### [The first stage of portal redesigning](#)

- New graphic left menu with an option to select Favourite menu
- Stronger resolution of the two products CDESK and CM
- Range of redesigning in the first stage

### [New functions for requests, fulfillments](#)

- Optional columns in the list of requests
- New confirmation of fulfillments
- Addition of fulfillments via month calendar
- Separate form for requests

### [Tasks - new feature for monitoring of simple acts and time allocation](#)

- Importance of tasks in CDESK
- Entering methods
  - Via list of tasks
  - Addition of task through request
  - Addition of task through Planning calendar

### **Moved links for My profile and Logout**

- Each logged operator has direct access to his profile settings by clicking on his name in the top right corner of the screen. There's also a link for logout from the system.

**Other new functions are going to be described in the major update on 5/2015.**

**New C-Monitor client version for Windows will be released next week.**

## Description of significant improvements

### The first stage of redesigning CDESK environment

graphic changes in the interface directed towards more user-friendly view and more intuitive layout of control elements

#### **New left menu**

- The new left menu is with separated sections and an option to set custom favourite items
- Left menu is distinguished by color according to type of the used product. Individual items and modules have been grouped into sections, between which you can easily switch.
- The menu can be narrowed into packed mode, either by the closing arrow, or by double clicking on each section.
- Most used functions can be added into the Favourite section, which is always on top of the menu. From here you can access functions directly, with no need to browse between sections and products



Image: Nové menu - 1.Plná veľkosť 2.Zbalený režim 3.Zbalené Oblíbené

### Highlighted resolution of products CDESK and CM on the portal

New colors have been applied in the modules. Blue is for sections that belong mainly to CM (Customer Monitor) and orange is for CDESK. Also, the tab Presentation and evaluation has been renamed to CM IT monitoring.

### Range of redesigning in the first stage

The graphic redesign was yet applied to CDESK -> Requests, Planning calendar, Customers, Admin zone -> Customers (settings). My profile and logout link have been moved under the logged operator's name in the top right corner of the screen.

Image: Zoznam požiadaviek s novou grafikou

## New functions for requests

### Management of column visibility in the list of requests

For faster orientation, it's now possible to hide and show columns with information in the list of requests.

Image: Skrývateľné stĺpce v zozname požiadaviek

## Confirmation of workers' fulfillments by a superior person

The person responsible for confirmation of their inferior workers' fulfillments can now bulkly confirm, edit, decline, or comment on them. All records can be filtered freely and exported to excel.

The screenshot shows the CDESK web application. The top navigation bar includes 'Admin zóna', 'IT monitoring', and 'CDESK'. The sidebar on the left contains various administrative and monitoring tools. The main content area is titled 'Schvaľovanie plnení' and features a table of requests. The table has columns for 'Po, 1. Sep', '6.00 hod + dopr.', 'NICEDESINGS', 'Scott Digby', 'London', and 'consultations'. There are buttons for 'Zrušiť všetko', 'Zamietnuť všetko', and 'Schváliť všetko' at the top right of the table.

Image: Schvaľovanie plnení operátorov

## Transparent addition of fulfillments in month calendar

A function for faster display of table of all days in month with entered fulfillments and an option to add fulfillments for specific days. A customer is selected at the addition, as well as a few of his requests, and the additional data will be then entered in a new form.

The screenshot shows the CDESK web application. The top navigation bar includes 'Admin zóna', 'CM IT monitoring', and 'CDESK'. The sidebar on the left contains various administrative and monitoring tools. The main content area is titled 'Pridávanie plnení' and features a calendar view for February 2015. The table shows dates from Monday, Feb 1st to Sunday, Feb 7th, with corresponding fulfillments. A 'Pridať plnenie' button is visible at the top right of the calendar.

Image: Pridávanie plnení do mesačného kalendára

### Addition of fulfillments in request through a separate form

The new way of entering fulfillments in a request opens up an option to add several fulfillments in a row using the full or the simple form. An unfinished fulfillment is saved continuously and it can be found in each request in unfinished fulfillments.

Image: Nový formulár pre pridávanie plnení v požiadavke - zjednodušený / úplný

## Tasks - creation and monitoring of partial acts, reservation of specific times, planning of meeting

### Importance of tasks in CDESK

In contrast to the requests, where we are counting SLA terms, monitoring exact statuses, categorizing it for statistics and purposes of workflow management, **the Task is significantly simpler element**. Tasks are monitoring the tasks' fulfilling or employee's occupancy, who may enter various notes and reminders in it. There is also an option of creating meetings with participants which can confirm or refuse their presence.

### Ways of creating tasks

Tasks can be created separately, or assigned to request, in which they can always be found. A task may serve to divide a request to smaller partial jobs or captures the process of communication with the customer more coherently.

- **Addition of task directly via List of tasks** - creation of separate tasks, or binding to a certain request by selecting the specific request's customer

- **Addition of task via request**, which it's going to be bound with
- Addition of task **directly in Planning calendar**

The list of task is accessible from the **left menu**.

Image: Zoznam Úloh

**List of tasks in request**, which they're bound to. Here they can be easily created.

Image: Zobrazenie Úloh priradených v Požiadavke

Tasks can be displayed, added and edited **directly in the Planning calendar** as well. A form will appear after clicking on a specific time.

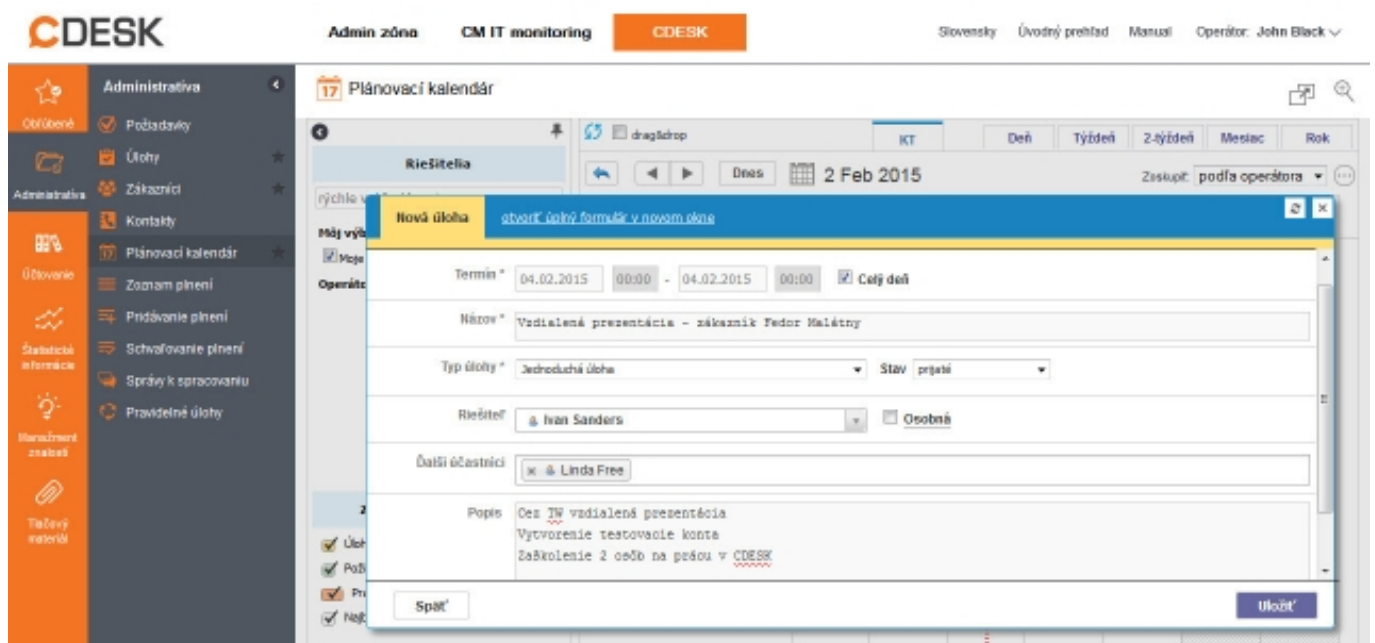



Image: Pridávanie úloh v Plánovacom kalendári

## Types of task

- **Meeting** - Gives an option to add participants of the meeting into the task. Each participant is able to express their participation – this information is displayed in the task's detail.
- **Simple task** – serves to fast entry of what you need to do, has less parameters than a request, tracks deadline, can have a solver, as well as assistant solvers, and an option to change status
- **Note** – offers an option to write down various notes into calendar, doesn't have status, nor assistant solver

A **Meeting** task with confirmation of attendance

 Úloha CDT-6, Schôdzka
 ☐ Poslať úlohu emailom

Názov úlohy \* **Návšteva zákazníka Fedor - MALEX**
↺
Ďalšie akcie
Uložiť
Zavrieť

Termín \* 04.02.2015 00:00 - 04.02.2015 00:00 ☒ Celý deň

Riešiteľ Ivan Sanders Osobná

Ďalší účastníci Linda Free Michal Veľký Oliver Veselý

Plán stretnutia
 

úvodná prezentácia  
 Vytvorenie testovacieho konta  
 Zaškolenie 2 osôb na prácu v CDESK

Záznam zo stretnutia
 

 [Nová úloha](#)

Rozšírené údaje **Schôdzka** História

Boli prijaté nasledujúce potvrdenia:

Účastník	Potvrdenie účasti
Linda Free	<b>Odmietnuté</b> - Mám iného zákazníka
Michal Veľký	<b>Nezáväzná</b> - Dám vedieť 5 min pred odchodom
Oliver Veselý	<b>Prijaté</b> - idem

Uložiť

Image: Úloha typu schôdzka s potvrdzovaním účasti jednotlivých vybraných účastníkov

Date:

02/04/2015Version:

2.8